

80

Danny Boy

(Londonderry Air)

As recorded by Maynard Ferguson and his Orchestra

Flute / Alto Saxophone 1

Arranged by Don Sebesky
Edited by Robert Curnow

SLOW

$\text{♩} = 64$

5

Flute

4

mp

13

To alto

Alto Sax

3

mf

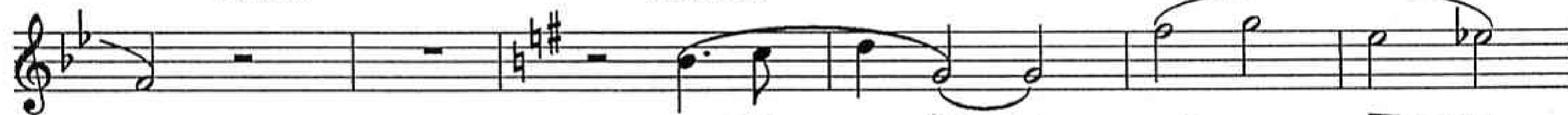

21

mf

ff

29

Flute

To flute

3

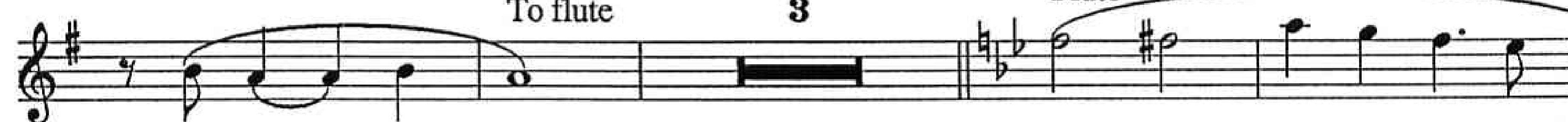

35

p

To Alto

2

Alto Sax

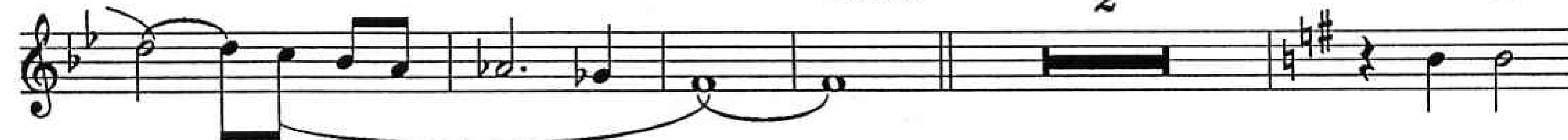

Danny Boy - Alto Saxophone 1

41

49 Double Time Feel

80

Danny Boy

(Londonderry Air)

As recorded by Maynard Ferguson and his Orchestra

Alto Saxophone 2 (Optional)

Arranged by Don Sebesky

Edited by Robert Curnow

SLOW

$\text{♩} = 64$

49 Double Time Feel

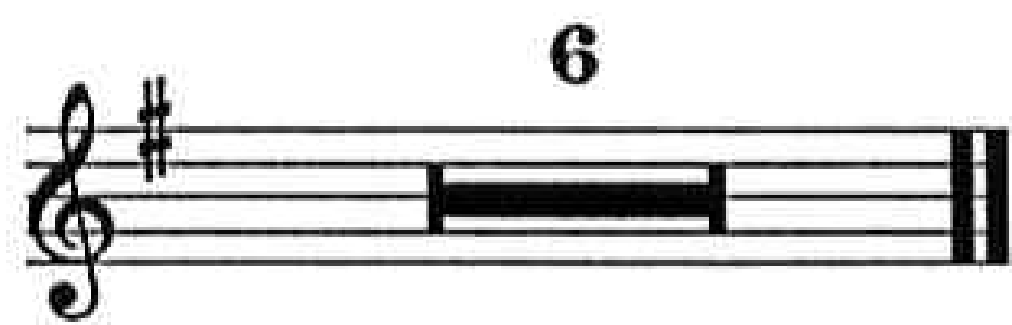

80

Danny Boy

(Londonderry Air)

As recorded by Maynard Ferguson and his Orchestra

Tenor Saxophone 1 (Solo)

Arranged by Don Sebesky

Edited by Robert Curnow

SLOW

$\text{♩} = 64$

5

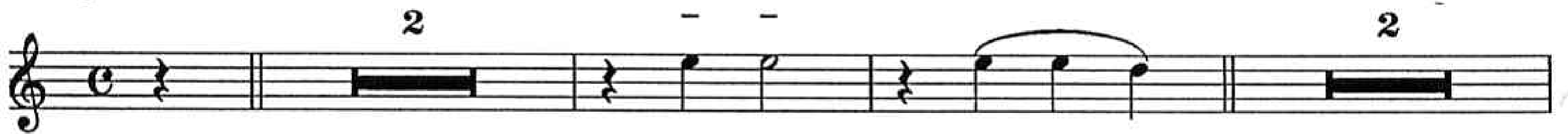

mp

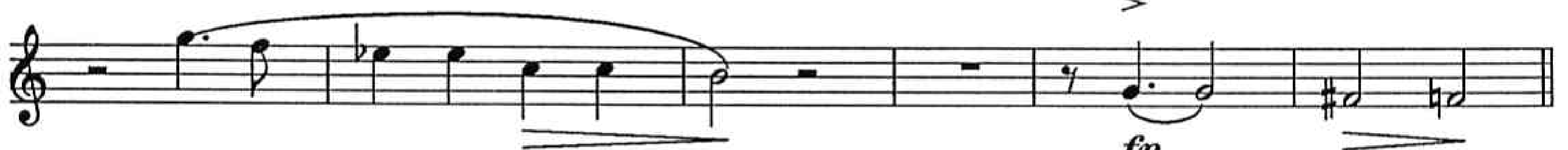

fp

13

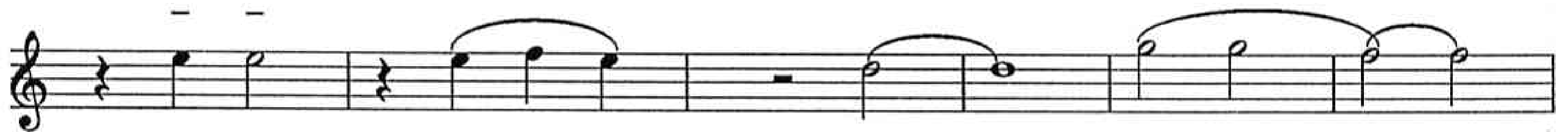

cresc. dim. mf

21

ff

SOLO

Dmi7

G7(b9)

C

F

E mi7

A mi7

A b13

D mi/G

G7

29

F

F mi9

E mi7

A mi7

A b13

E mi7

A mi7

Dmi⁷ G⁷ **35** C F C Fma⁷ Cma⁷ Fma⁷ Cma⁷ Fma⁷

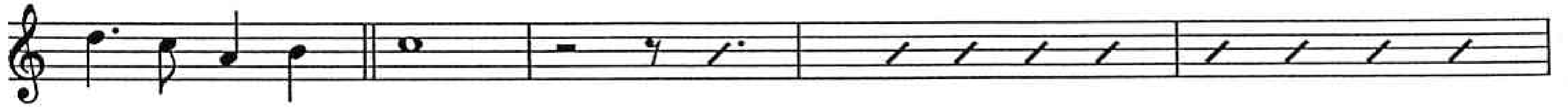

Cma⁷ Fma⁷ Cma⁷ **41**

49 Double Time Feel

80

Danny Boy

(Londonderry Air)

As recorded by Maynard Ferguson and his Orchestra

Tenor Saxophone 2

Arranged by Don Sebesky

Edited by Robert Curnow

SLOW

$\text{♩} = 64$

5

2

mp

13

fp

cresc. dim. mf

21

ff

29

35

3

p cresc.

41

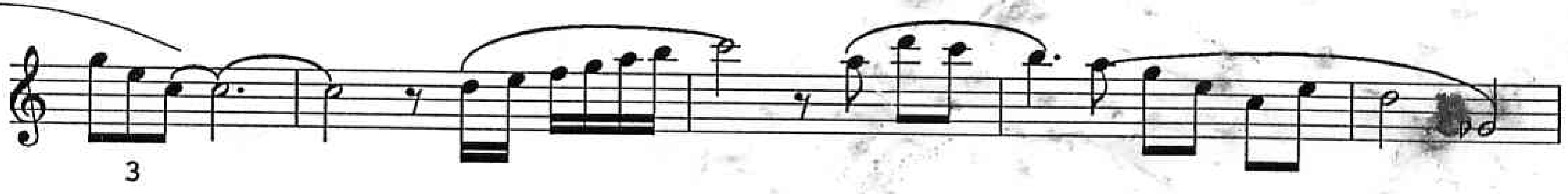

49 Double Time Feel

80

The Maynard Ferguson Series

Danny Boy

(Londonderry Air)

As recorded by Maynard Ferguson and his Orchestra

Baritone Saxophone _{Ar}

Arranged by Don Sebesky
Edited by Robert Curnow

SLOW

$\text{♩} = 64$

w/bs.

p

5

2

fp

13

cresc. *dim.*

21

ff

29

dim. *pp*

35

5

p *cresc.*

Danny Boy - Baritone Saxophone

41

49 Double Time Feel

80

Danny Boy

(Londonderry Air)

As recorded by Maynard Ferguson and his Orchestra

Solo Trumpet
As played by Maynard

Arranged by Don Sebesky
Edited by Robert Curnow

SLOW
♩ = 64

Maynard's Version

M.F.

M.F.

M.F.

M.F.

M.F.

M.F.

TURN PAGE

41

M.F.

M.F.

M.F.

49

M.F.

M.F.

Take your time

(Trb. chord)

Take your time
(³)

(Trb. chord)

80

Danny Boy

(Londonderry Air)

As recorded by Maynard Ferguson and his Orchestra

Trumpet 2

Arranged by Don Sebesky
Edited by Robert Curnow

SLOW

♩ = 64

Danny Boy - Trumpet 2

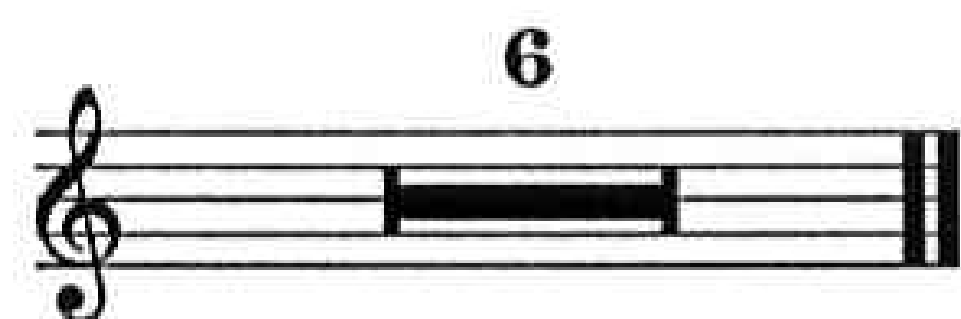
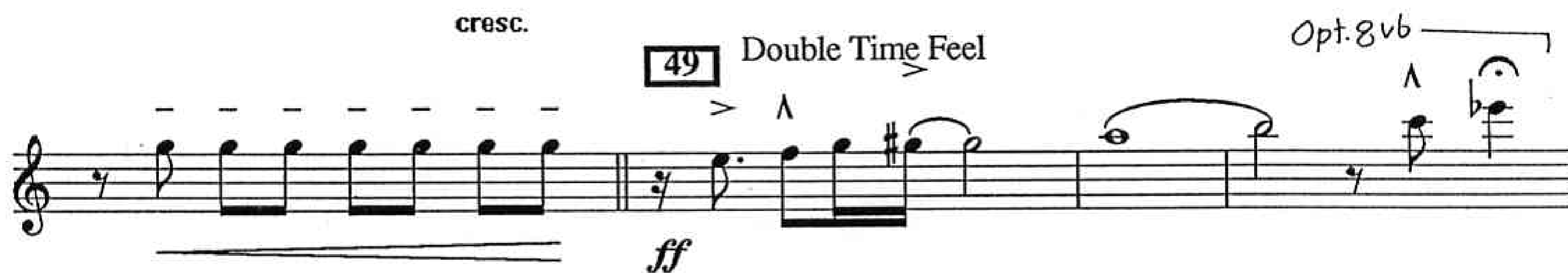
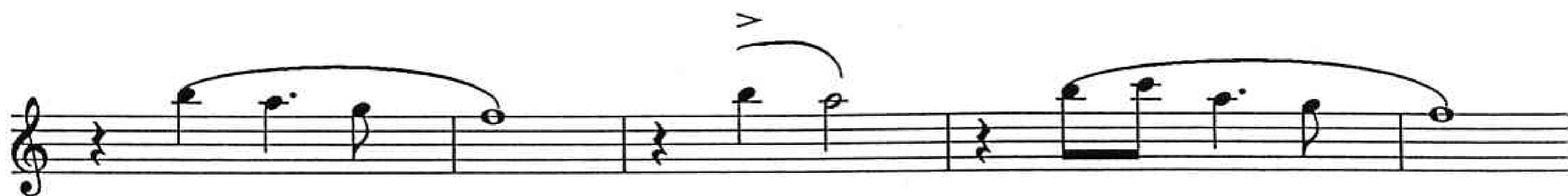

20

Danny Boy

(Londonderry Air)

As recorded by Maynard Ferguson and his Orchestra

Trumpet 3

Arranged by Don Sebesky

Edited by Robert Curnow

SLOW

$\text{♩} = 64$

Danny Boy - Trumpet 3

49 Double Time Feel

Opt. 8vb

The Maynard Ferguson Series

Danny Boy

(Londonderry Air)

As recorded by Maynard Ferguson and his Orchestra

Trumpet 4

Arranged by Don Sebesky
Edited by Robert Cumow

SLOW

$\text{♩} = 64$

4

5

Harmon

mf

4

13

Open

3

2

w/ten.sx.

f

p

21

p

ff

29

to cup

2

pp

35

41

Open

6

ff

cresc.

Danny Boy - Trumpet 4

49 Double Time Feel

Opt. 8vb

Danny Boy

(Londonderry Air)

As recorded by Maynard Ferguson and his Orchestra

Trumpet 5 (Optional)

Arranged by Don Sebesky

Edited by Robert Curnow

SLOW

$\text{♩} = 64$

5

Harmon

13

21

Danny Boy - Trumpet 5

49

Double Time Feel

Opt. 8vb

80

Danny Boy

(Londonderry Air)

As recorded by Maynard Ferguson and his Orchestra

Trombone 1

Arranged by Don Sebesky

Edited by Robert Curnow

SLOW

♩ = 64

Danny Boy - Trombone 1

41

ff *cresc.*

ff *cresc.*

49 Double Time Feel

Opt. 8vb

5

ff *pp*

80

Danny Boy

(Londonderry Air)

As recorded by Maynard Ferguson and his Orchestra

Trombone 2

Arranged by Don Sebesky

Edited by Robert Curnow

SLOW

$\text{♩} = 64$

5

H.O. Bell

mp

fp

ff

p

Open

cresc.

5

13

21

29

35

Danny Boy - Trombone 2

41

49 Double Time Feel

Opt. 8vb

5

80

The Maynard Ferguson Series

Danny Boy

(Londonderry Air)

As recorded by Maynard Ferguson and his Orchestra

Trombone 3 (Optional) *Art*

Arranged by Don Sebesky
Edited by Robert Curnow

SLOW

$\text{♩} = 64$

5

4 2

p cresc. dim.

13

fp

p

cresc. dim.

21

2

ff

29

35

6 2

mp cresc.

41

ff

cresc.

Danny Boy - Trombone 3

49 Double Time Feel

ff

This block contains the musical notation for measures 49 through 52. Measure 49 begins with a fermata over a whole note. Measure 50 starts with a rest, followed by a quarter note and an eighth note. Measure 51 features a 'Double Time Feel' instruction, marked with a box containing the number '49', and includes accents (>) and a breath mark (^) over a quarter note and an eighth note. Measure 52 concludes with a quarter note and a half note. The dynamic marking 'ff' is placed below the first measure of the double time section.

6

This block contains the musical notation for measures 53 and 54. Measure 53 starts with a quarter note and an eighth note, followed by a half note with a breath mark (^) above it. Measure 54 is a whole rest, indicated by a thick black bar. The number '6' is written above the whole rest. The piece ends with a double bar line.

Danny Boy

(Londonderry Air)

As recorded by Maynard Ferguson and his Orchestra

Trombone 4 (Optional)

Arranged by Don Sebesky
Edited by Robert Curnow

SLOW
♩ = 64

Danny Boy - Bass Trombone 4

41

49 Double Time Feel

80

The Maynard Ferguson Series

Danny Boy

(Londonderry Air)

As recorded by Maynard Ferguson and his Orchestra

Drums

Arranged by Don Sebesky

Edited by Robert Curnow

SLOW

♩ = 64

Ark

v

End of brush/2 cymb.

5

mf

1/2 open hihat

13 cymb.

dim.

cresc.

dim.

To Sticks

21

cresc.

ff

let ring

to brushes

dim.

p

29

to mallets

35

cresc.

41

cresc. dim.

cresc. dim. cresc. dim. cresc. dim. cresc.

ff

Danny Boy - Drums

49 Double Time Feel

Danny Boy

(Londonderry Air)

As recorded by Maynard Ferguson and his Orchestra

Piano (Solo)
SLOW
♩ = 64

Arranged by Don Sebesky
Edited by Robert Curnow

SOLO

f

5

13

A^{b13} B^b_{ma7} C_{mi7}

Danny Boy - Piano

21

Chords: Dmi7, Cmi7, F9, Bb, Cmi7, Dmi7, Eb13, Eb, Ebma7, Eb9

Dynamic: *cresc.*, *ff*

Chords: Dmi7, Gmi, Gmi7, Cmi, Cmi/F, F7(b9), Bbma9

Dynamic: *dim.*

29

Chords: Ebma7, Dmi7, Gmi7, Gb13, Cmi7/F, F7, Bb, Bb7, Bb+

Dynamic: *dim.*

Chords: Eb, Ebmi7, Dmi7, Gmi7, Gb13

35

8va SOLO

Dynamic: *cresc.*

41

49

80

The Maynard Ferguson Series

Danny Boy

(Londonderry Air)

As recorded by Maynard Ferguson and his Orchestra

Bass

Arranged by Don Sebesky

Edited by Robert Curnow

SLOW

$\text{♩} = 64$
SOLO

21

29

35

cresc.

cresc.

41

ff

49 Double Time Feel

